



--



SMS-51-L-SFT-FX-111

	김종환		변경수		정

.....	3
.....	4
.....	4
.....	5
.....	6
.....	7
.....	7
.....	8
.....	11
.....	11
.....	12
.....	13
.....	13
.....	14
.....	15
.....	15
.....	16
.....	16
.....	17
.....	18
.....	19
.....	20

000	Oct 27, 2017	All Page	Make specification
-----	--------------	----------	--------------------

①	②	③	④	⑤	⑥
①					
②					
③				~ 2483)	
④					
⑤					
⑥					







	–	°C	
	–	°C	



	Item	FREQUENCY RANGE [MHz]	UNIT	SPECIFICATION	°C Note
--	------	--------------------------	------	---------------	------------

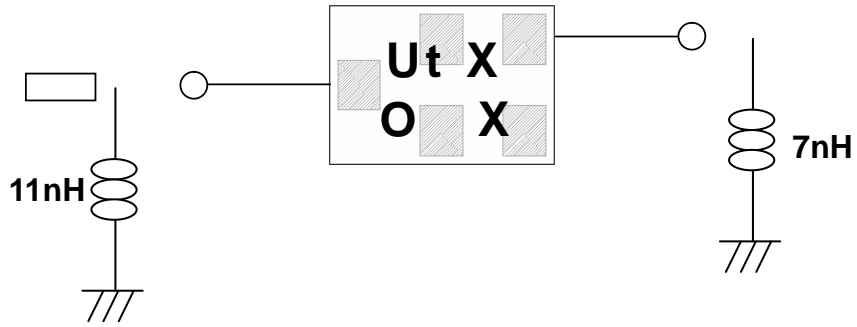

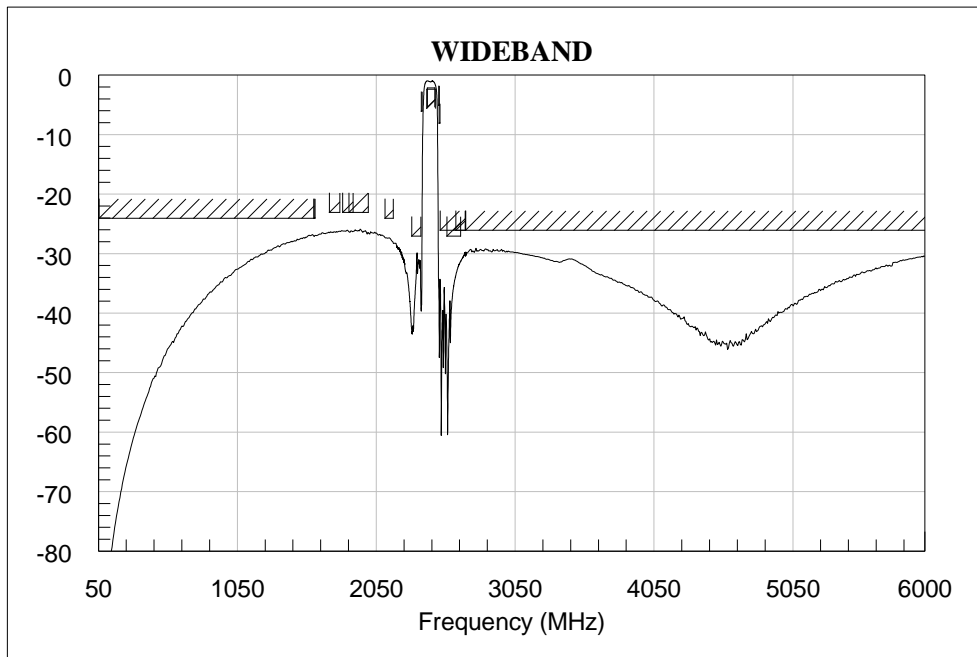
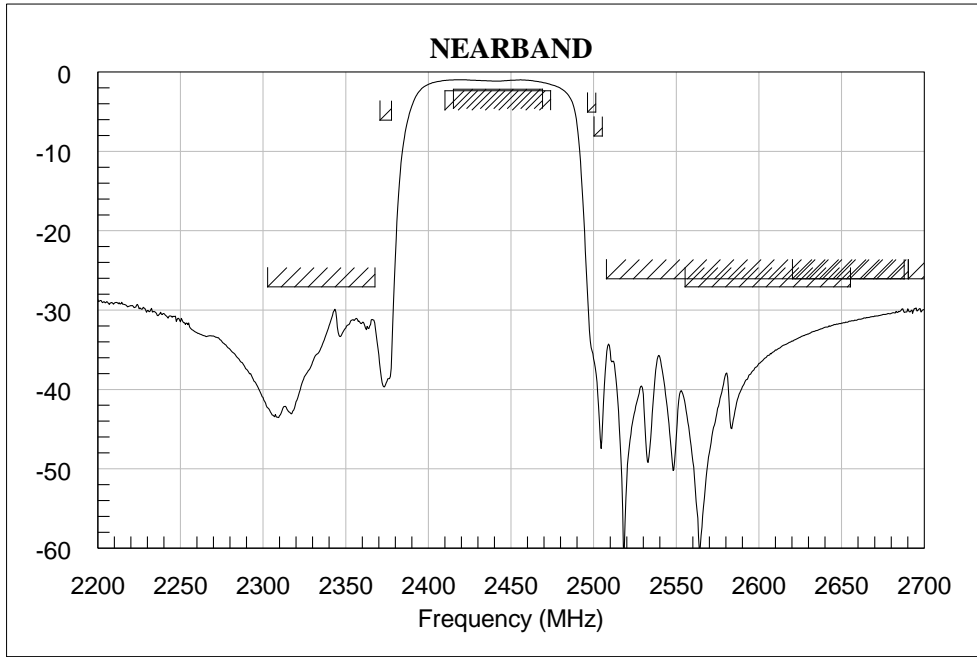

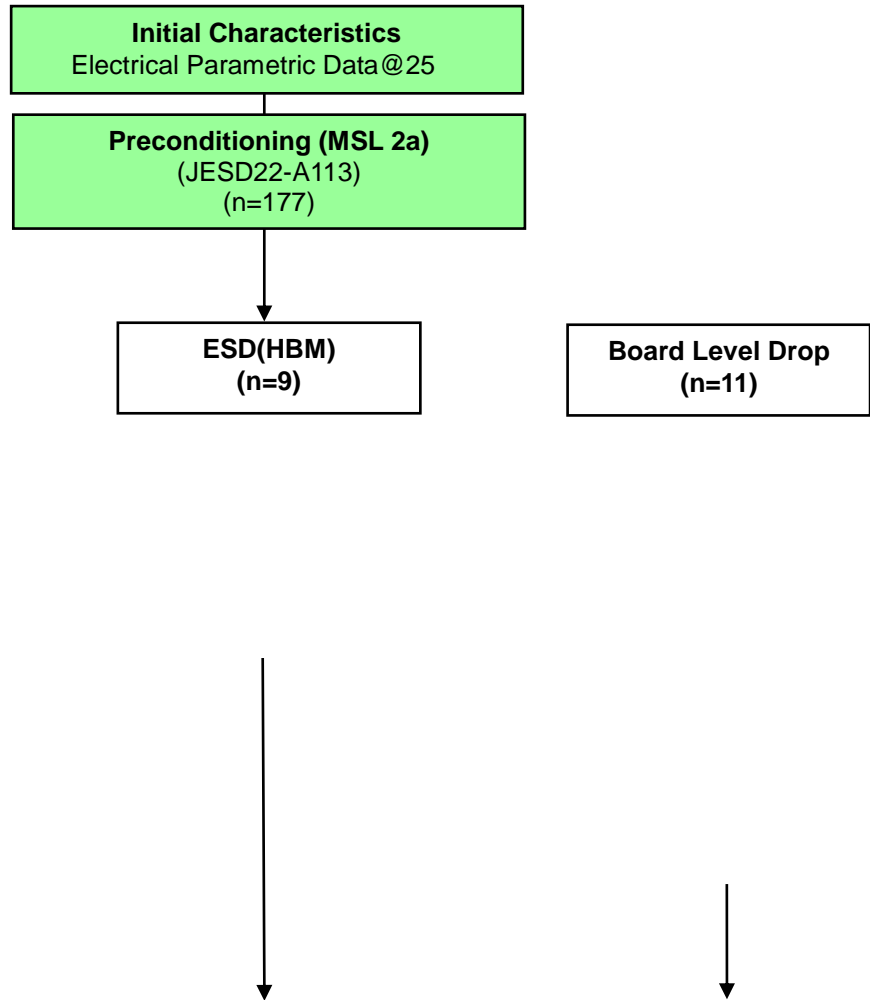



		°C	



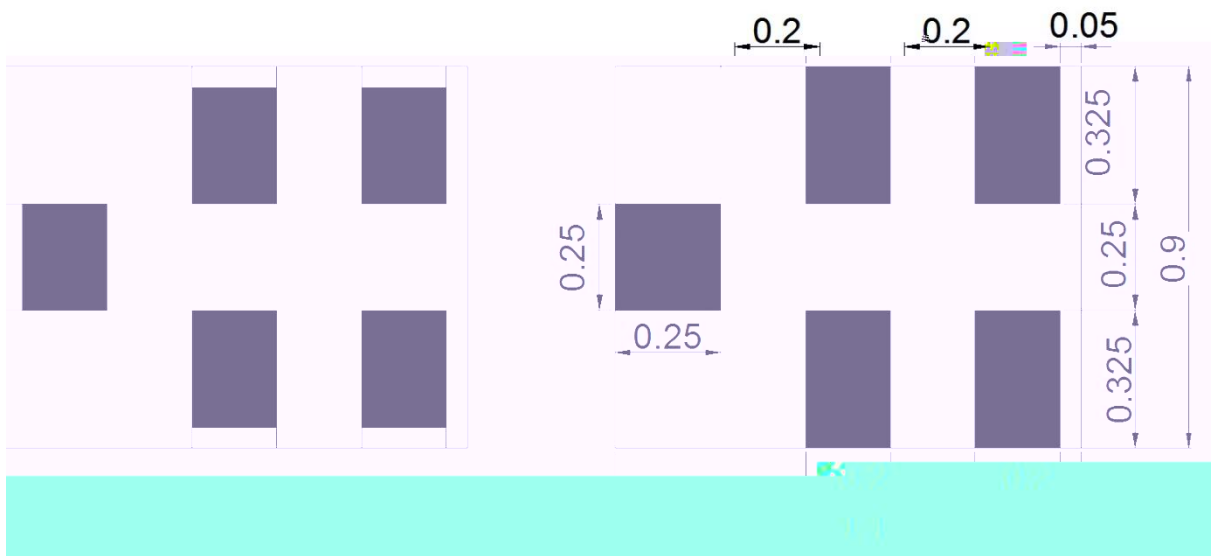
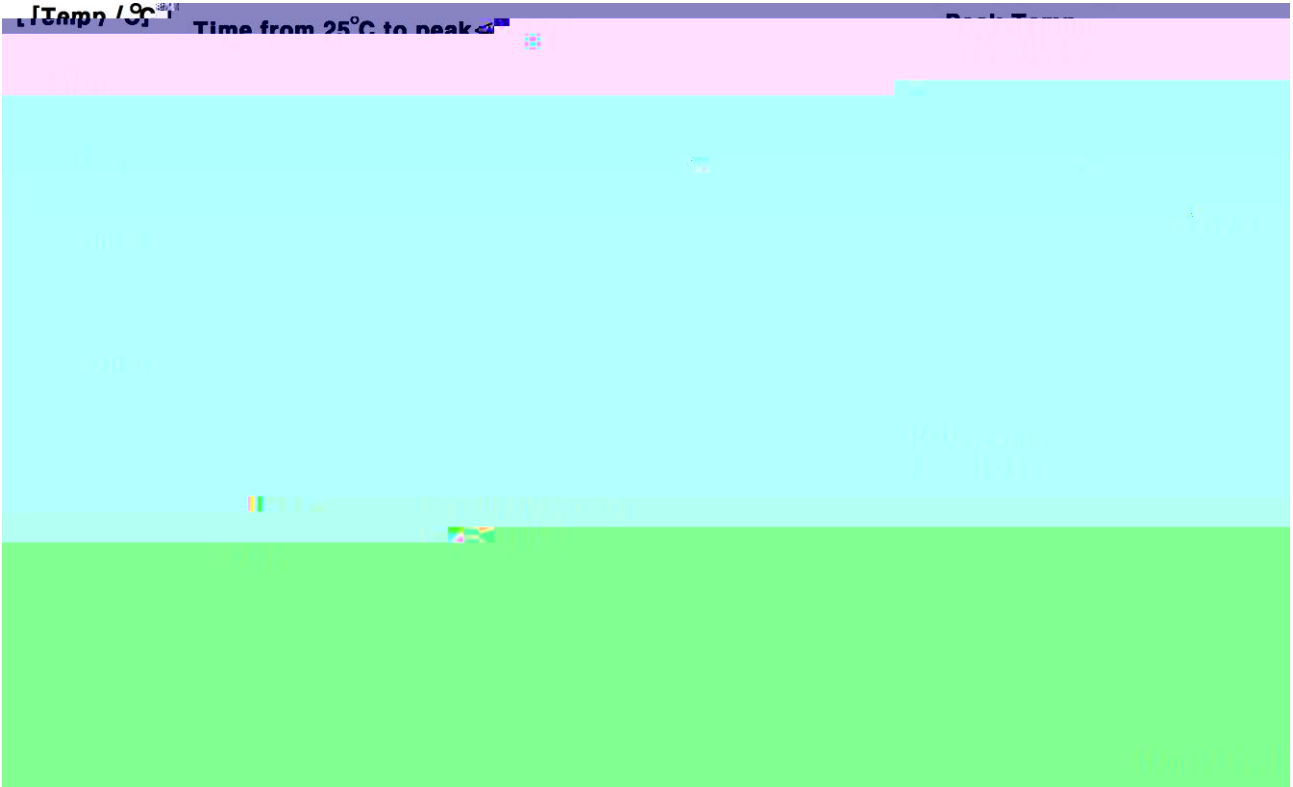



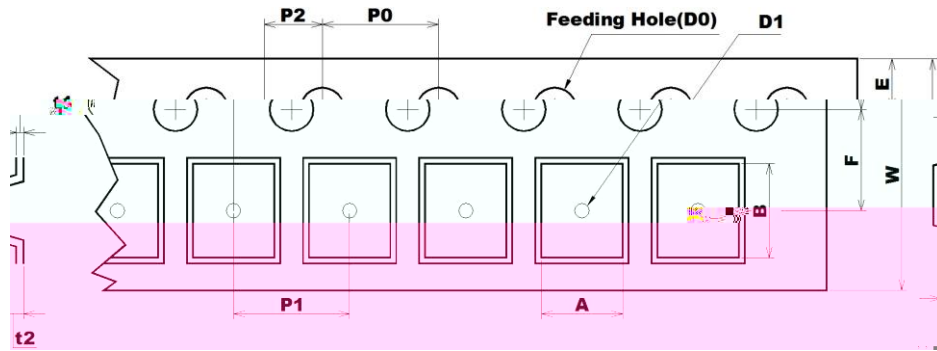

A	B	D0	D1	E	F	P0	P1	P2	t1	t2	W
1.08	1.23	Ø1.50	Ø0.50	1.75	3.50	4.00	4.00	2.00	0.23	0.70	8.00
0.05	0.05	0.10	0.01	0.10	0.05	0.05	0.05	0.05	0.05	0.05	0.30
0.05	0.05	0.00		0.10	0.05	0.05	0.05	0.05	0.05	0.05	0.10

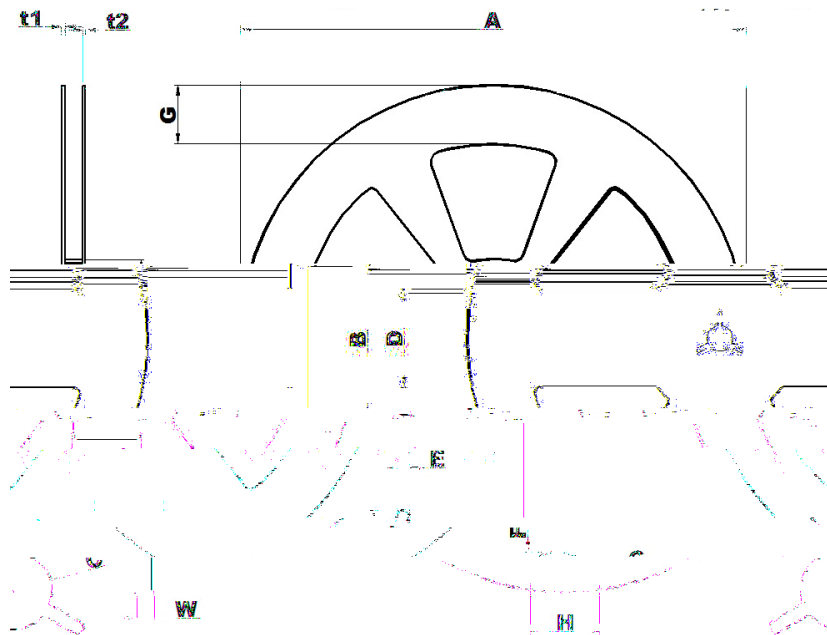

A	B	C	D	E	F	G	H	t1	t2	W
Ø258.0	Ø81.0	Ø13.0	50.0	2.2	7.0	30.0	35.0	1.8	1.5	9.0
+1.0	+1.0	+0.5	+0.8	+0.3	+0.5	+0.8	+1.0	+0.5	+0.5	+1.0
-0.5	-1.0	-0.5	-0.8	-0.3	-0.5	-0.8	-1.0	-0.5	-0.5	-0.5

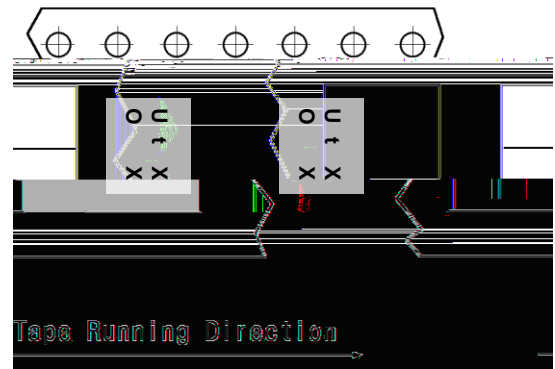
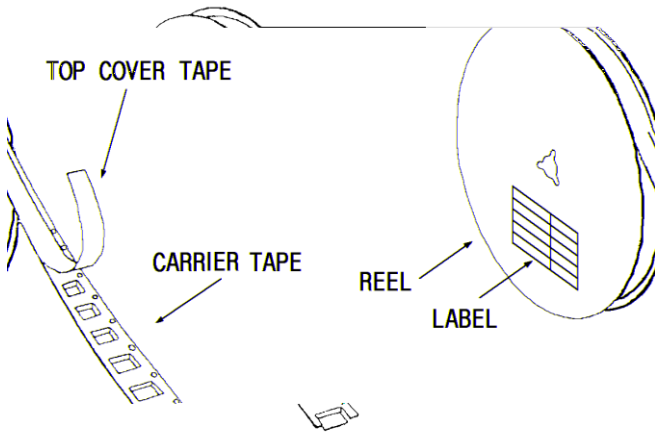

1-3-3. Leader part and vacant position specifications.

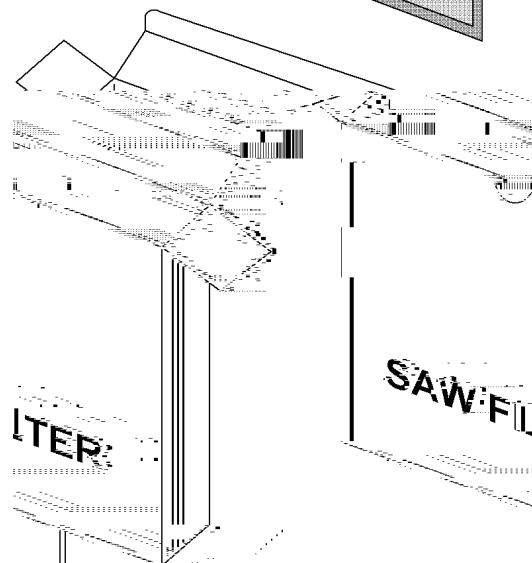
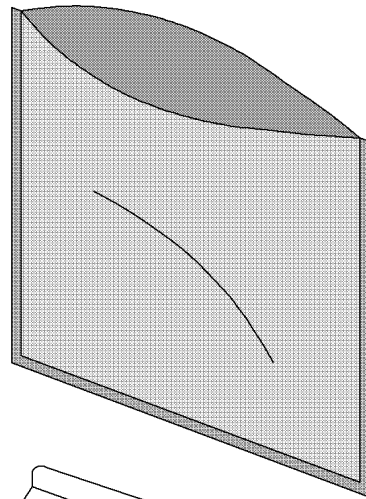
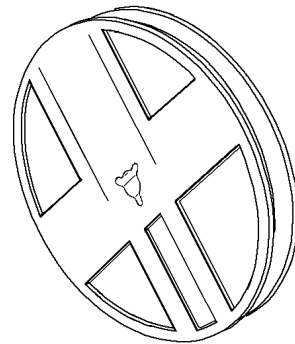
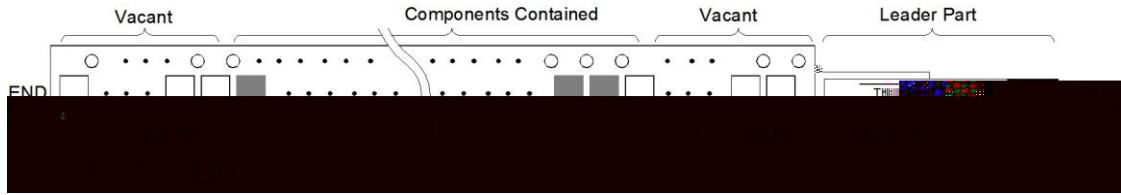

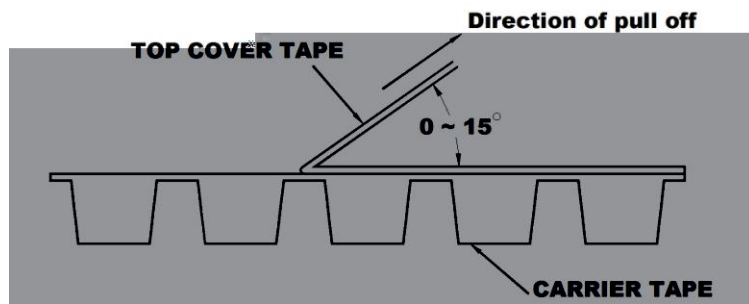



Test Report No. F690101/LF-CTSAYAA17-25974

Issued Date : 2017. 05. 10

Page 1 of 8

WISOL CO., LTD.
28-40, Gajangsaneopdong-ro



Sample Description
4.00g

Buyer's name of the product is --

The following sample(s) was/were submitted and certified

SGS File No	: AYAA17-25974
Product Name	: SAW FILTER
Item No./Part No	: N/A
Buyer(s)	: SAMSUNG
Received Date	: 2017. 05. 02
Test Period	: 2017. 05. 02 to 2017. 05. 02
Test Results	: For further details, please refer to following page(s)

5/10

refer to following page(s)

SGS Korea Co., Ltd.

Jeff Jang / Chemical Lab Mgr

SGS Korea Co., Ltd. | 147, 031, 1488-000, 150, 031, 4888-000 | www.sgs.com/kr
Member of the SGS Group





Test Report No. F690101/LF-CTSAYAA17-25974

Issued Date : 2017. 05. 10

Page 3 of 8

Sample No. : AYAA17-25974.001

Sample Description : ...

Reference : ...

Method : ...

Test Items	Unit	Test Method	MDL	Results
Tricresyl phosphate	mg/kg	With reference to EN 14582, IC (Detect limit of 30 mg/kg and 30 mg/kg)	30	N.D.
Diisodecyl phthalate	mg/kg	With reference to EN 14582, IC (Detect limit of 30 mg/kg and 30 mg/kg)	30	N.D.
Diethylhexyl phthalate	mg/kg	With reference to EN 14582, IC (Detect limit of 30 mg/kg and 30 mg/kg)	30	N.D.
Diisodecyl phthalate	mg/kg	With reference to EN 14582, IC (Detect limit of 30 mg/kg and 30 mg/kg)	30	N.D.

Test Method	MDL	Results
With reference to EN 14582, IC	30	N.D.
With reference to EN 14582, IC	30	N.D.

Test Items	Unit
Bromine(Br)	mg/kg
Chlorine(Cl)	mg/kg

NOTE: (1) N.D. = Not detected. (<MDL)
 (2) mg/kg = ppm
 (3) MDL = Method Detection Limit
 (4) - = No regulation
 (5) Negative = Undetectable / Positive = Detected
 (6) ** = Qualitative analysis (No Unit)
 (7) * = a. The sample is positive for CrVI if the is considered to contain CrVI.

CrVI concentration is greater than 0.13 ug/cm2. The sample coating

Test Items	Unit	Results
Chromium(VI)	ug/cm2	0.13



Test Report No. F690101/LF-CTSAYAA17-25974

Issued Date 2017.10.10

Page 4 of 6

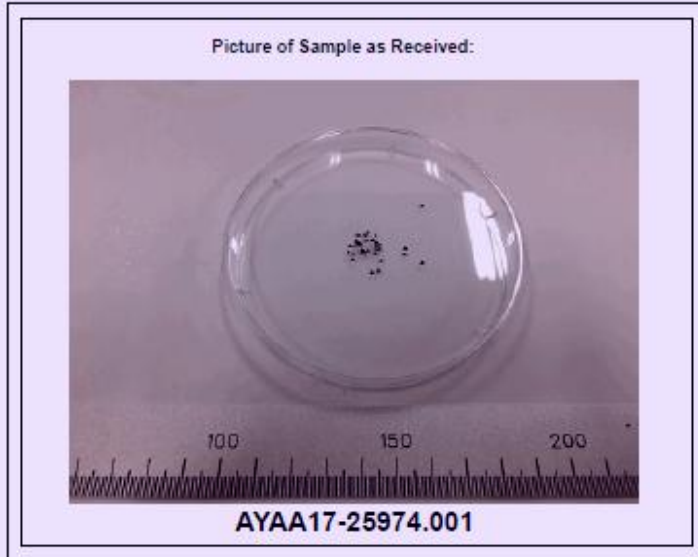

This document is issued by the Company subject to its General Conditions of Service printed overleaf, available on request or accessible at <http://www.sgs.com/en/TermsandConditions> and, for electronic format documents, subject to Terms and Conditions for Electronic Documents at <http://www.sgs.com/en/ElectronicDocuments>. Attention is drawn to the limitation of liability, indemnification and jurisdiction issues defined in the General Conditions of Service.

The Company is not responsible for any damage or loss of data or information caused by the use of this document. The Company's sole responsibility is to the Client and this document is provided as a reference tool. The Client is responsible for the accuracy of the data and information provided. The Company is not responsible for any damage or loss of data or information caused by the use of this document. The Company's sole responsibility is to the Client and this document is provided as a reference tool. The Client is responsible for the accuracy of the data and information provided.

SGS Korea Co., Ltd. 302, The One-way, 76, 1st Floor, Gyeongju, Anyang-e, Gyeonggi-do, Korea 14117
+82 (0)31 4938 000 +82 (0)31 4938 050 <http://www.sgs.com/kr>

Member of the SGS Group (Société Générale de Surveillance)



Test Report No. F690101/LF-CTSAAYAA17-25974

Issued Date : 2017. 05. 10

Page 5 of 8

Testing Flow Chart for Pb, Hg, Cd, Ni, Hg, Cr⁶⁺, DPPe & DPPFe Testing

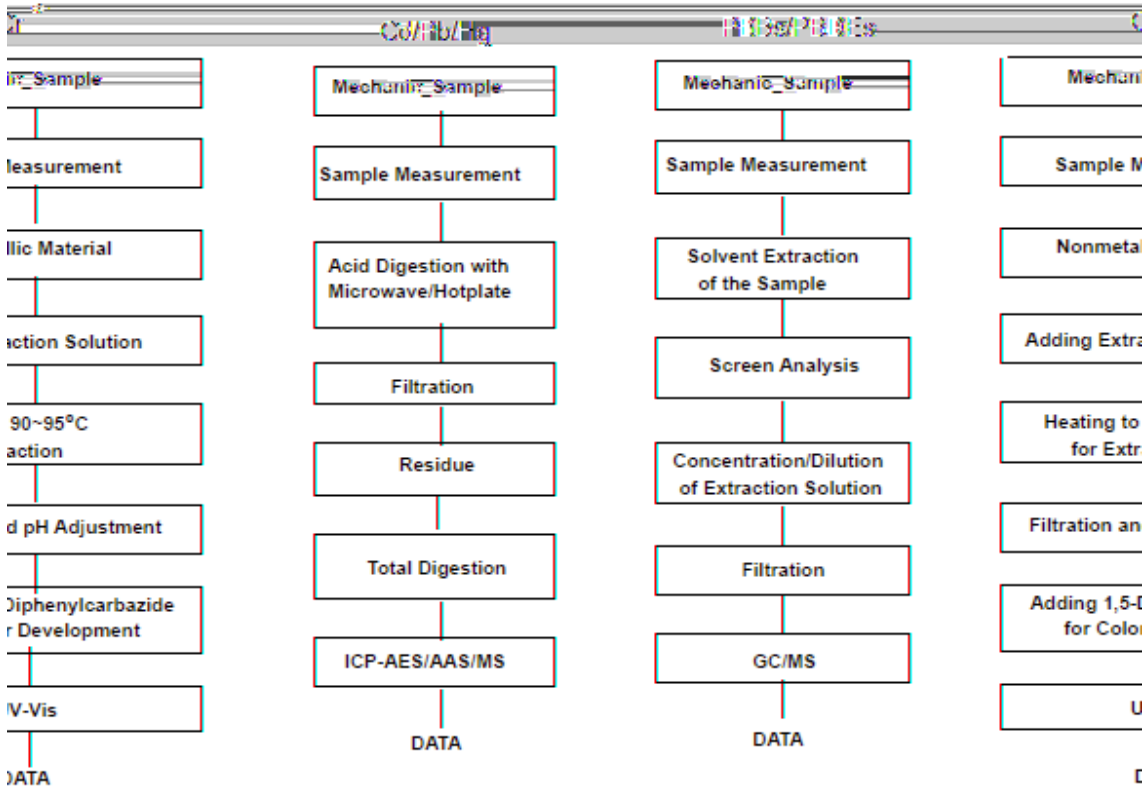

Pb, Hg.

The samples were dissolved totally by pre-conditioning method according to above flow chart for Cd, Section Chief : Gilsae Yi

www.sgs.com/terms-and-conditions.aspx
http://www.sgs.com/terms_e-document.htm
 Information contained herein reflects the
 its Client and this document does not
 ed except in full, without prior written
 be prosecuted to the fullest extent of

This document is issued by the Company subject to its General Conditions of Service printed overleaf, available on request or accessible at <http://www.sgs.com/terms-and-conditions.aspx> and, for electronic format documents, subject to Terms and Conditions for Electronic Documents at www.sgs.com/terms_e-document.htm. Attention is drawn to the limitation of liability, indemnification and jurisdiction issues defined therein. Any holder of this document is advised that in Company's findings at the time of its intervention only and within the limits of Client's instructions, if any. The Company's sole responsibility is to i separate parties to a transaction from exercising all their rights and obligations under the transaction documents. This document cannot be reproduced approval of the Company. Any unauthorized alteration, forgery or falsification of the content or appearance of this document is unlawful and offenders may be prosecuted to the fullest extent of the law. Unless otherwise stated the results shown in this test report refer only to the sample(s).

35000, Korea 14117
www.sgs.com

401 Version3

SGS Korea Co., Ltd. 322, The O valley, 76, LS-ro, Dongen-gu, Anseong-si, Gyeonggi-do, Korea
 t +82 (0)31 4808 000 f +82 (0)31 4808 050 <http://www.sgs.com>

SGS Group (Société Générale de Surveillance)

Member of the S



Flow Chart for Inorganic Elements Testing

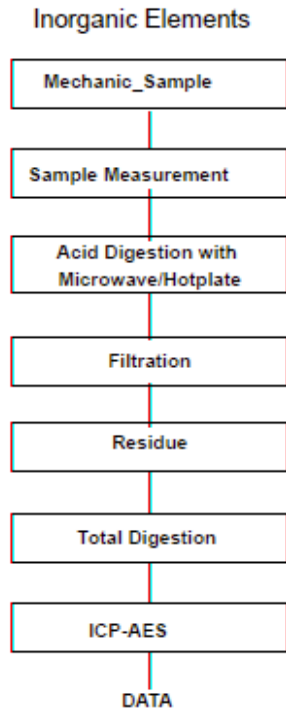

Major Inorganic Heavy Metals	Antimony(Sb) , Beryllium(Be) , Phosphorus(P) , Arsenic(As) etc.
------------------------------	-----------------------------------------------------------------

[Terms and Conditions apply](#) This document is issued by the Company subject to its General Conditions of Service printed overleaf, available on request or accessible at <http://www.sgs.com/terms-and-conditions>.
 For electronic format documents, subject to Terms and Conditions for Electronic Documents at www.sgs.com/terms-e-document.htm.
 The information contained herein reflects the Company's findings at the time of its intervention only and within the limits of Client's instructions, if any. The Company's sole responsibility is to its Client and no other person or organization. The Company's findings do not constitute a warranty or a guarantee of any kind. The Company's findings are not intended to be used for any purpose other than the one for which they were issued. The Company's findings are not intended to be used for any purpose other than the one for which they were issued.